Village of Ottawa, Ohio

Flood Acquisition

by Putnam County GIS

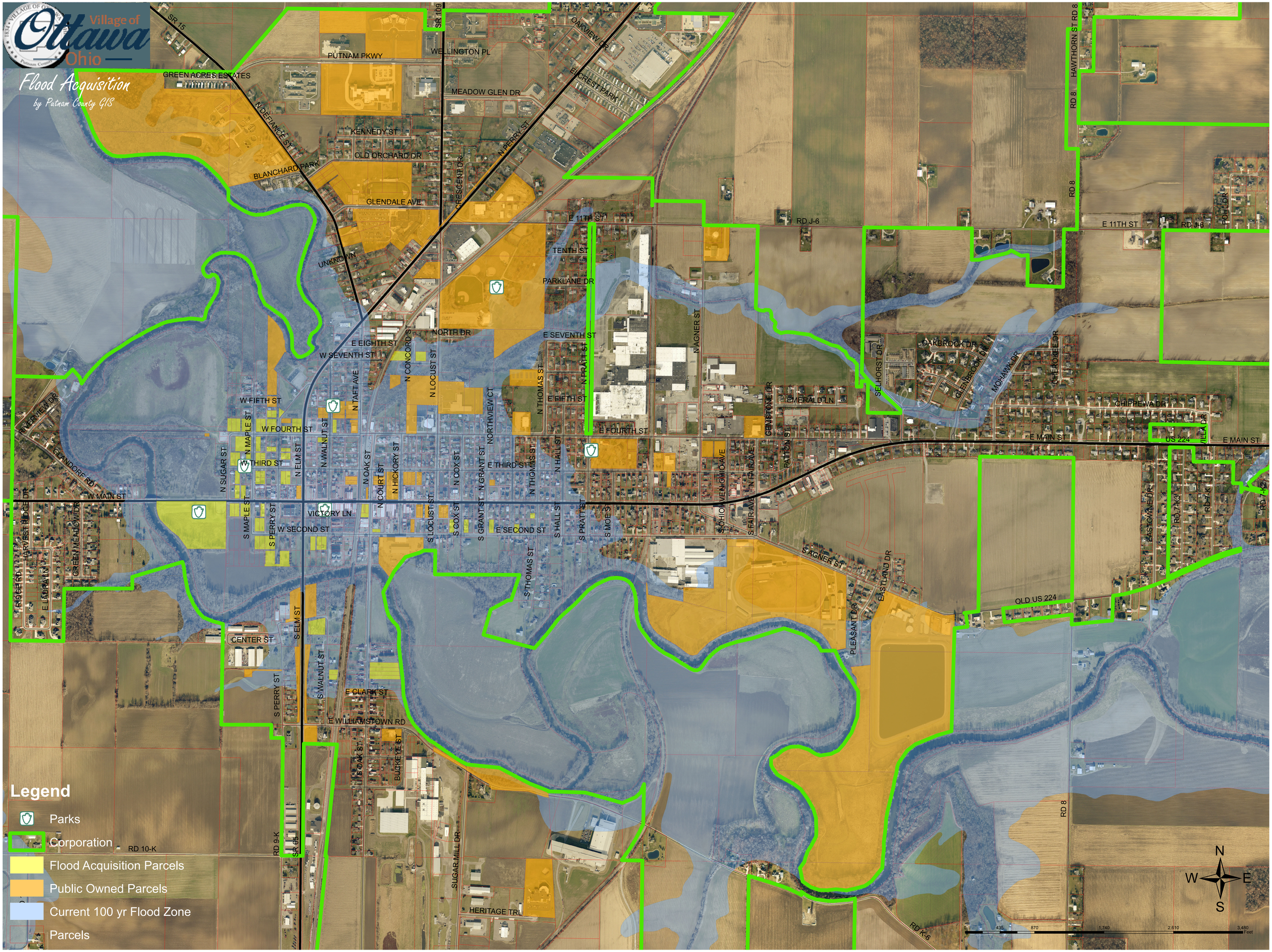

Legend

- Parks
- Corporation
- Flood Acquisition Parcels
- Public Owned Parcels
- Current 100 yr Flood Zone
- Parcels